

JOINERY DETAILS

D	DOOR	3'-3" x 7'-0"	1.00 x 2.13
D ₁	DOOR	3'-0" x 7'-0"	0.91 x 2.13
D ₂	DOOR	2'-6" x 7'-0"	0.76 x 2.13
W	WINDOW	6'-0" x 5'-0"	1.83 x 1.52
W ₁	WINDOW	4'-0" x 5'-0"	1.22 x 1.52
W ₂	WINDOW	3'-0" x 4'-6"	0.91 x 1.37
V	VENTILATOR	2'-0" x 1'-6"	0.61 x 0.45
J	R.C.C. JALLY	6'-0" x 4'-0"	

COLOUR INDEX

EXISTING TO BE REGULARISATION	
PLOT BOUNDARY	
EX. ROADS	
EXISTING TO BE REMOVED	
AREA DETAILS	
PLOT EXTENT	= 1488 SQFT 138.24M ²
GROUND FLOOR	= 1226.5 " 113.94M ²
FIRST FLOOR	= 126588 " 117.60M ²
COVERAGE	= 85.07% F.S.1 = 1.67

PLAN SHOWING THE EXISTING DWELLING CONSTRUCTION (AT DOOR No. 27/6 PERUMAL MUDALI STREET, ROYAPETTAH CHENNAI) TO BE REGULARISATION IN T.S.No.1263/35 BLOCK No.26 OF TRIPPLICANE, MYLAPORE - TRIPPLICANE TALUK, CHENNAI DISTRICT



SCALE:- 1"=8'-0"

O.H.T 5'-0" x 5'-0" x 4'-0" SCIENTIFICALLY CLOSED

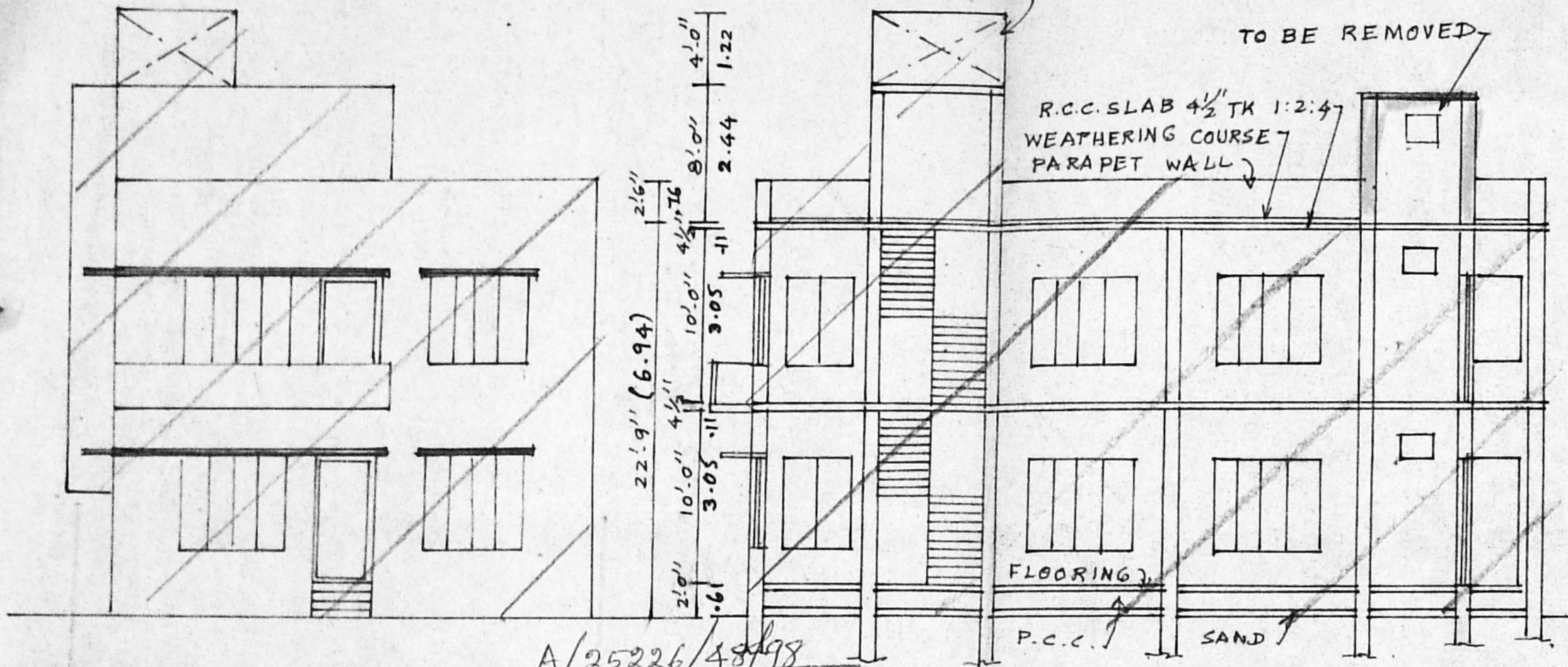

ELEVATION

SECTION ON 'AB'

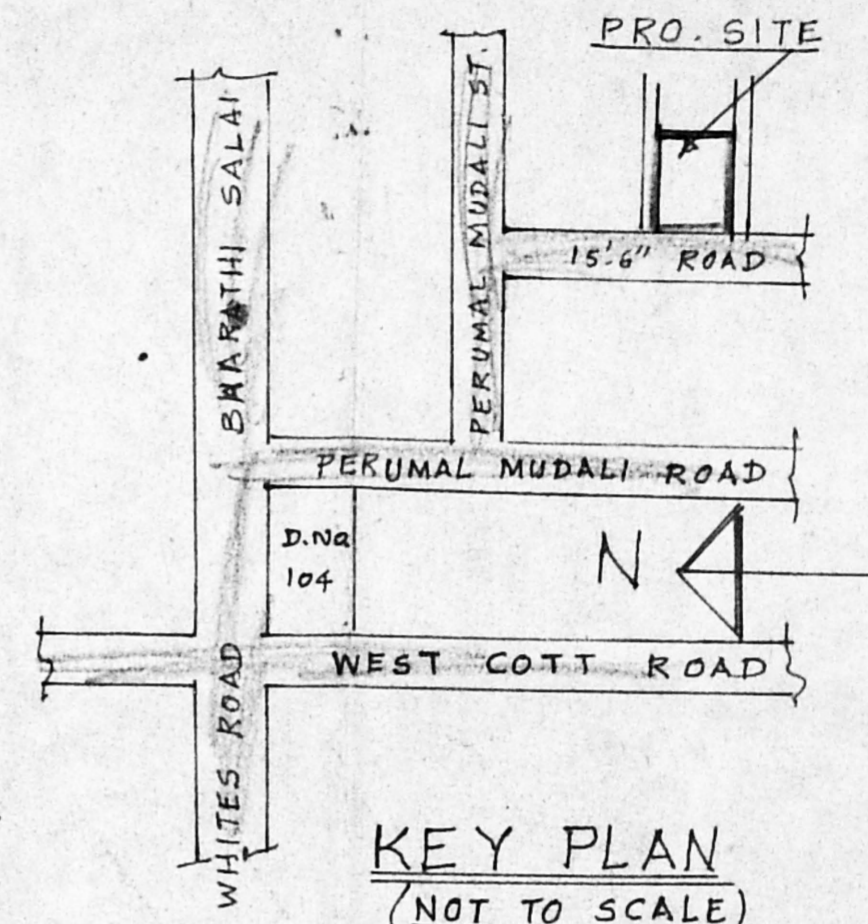

KEY PLAN (NOT TO SCALE)

A/25226/48/98
 Planning Permit No. **APPROVED**
 SUBJECT TO THE CONDITIONS IN THIS OFFICE LETTER.
 No. 24352/97 03.98

MEMBER SECRETARY
 CHENNAI METROPOLITAN DEVELOPMENT AUTHORITY
 CHENNAI - 600 009.

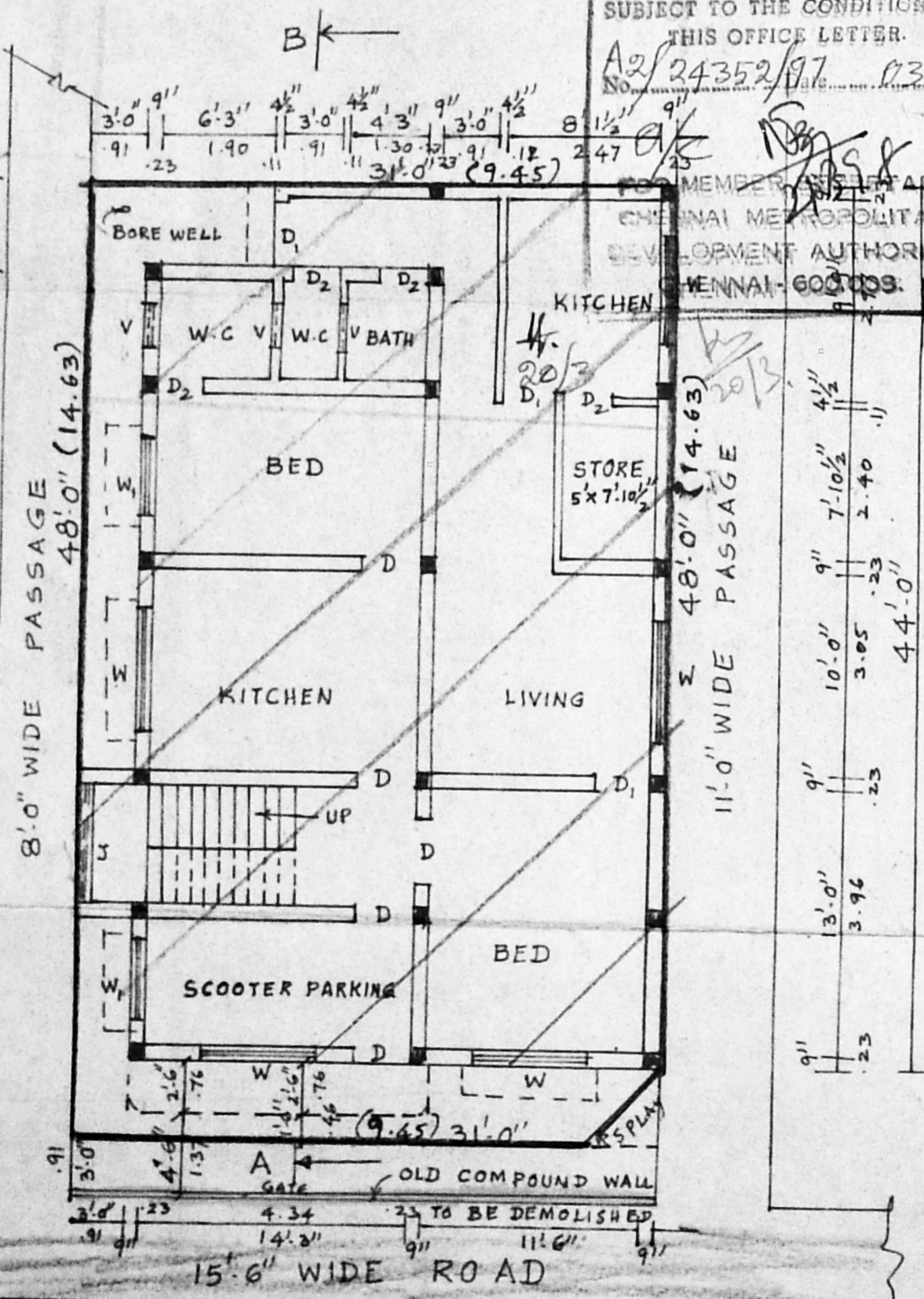

GROUND FLOOR CUM SITE PLAN

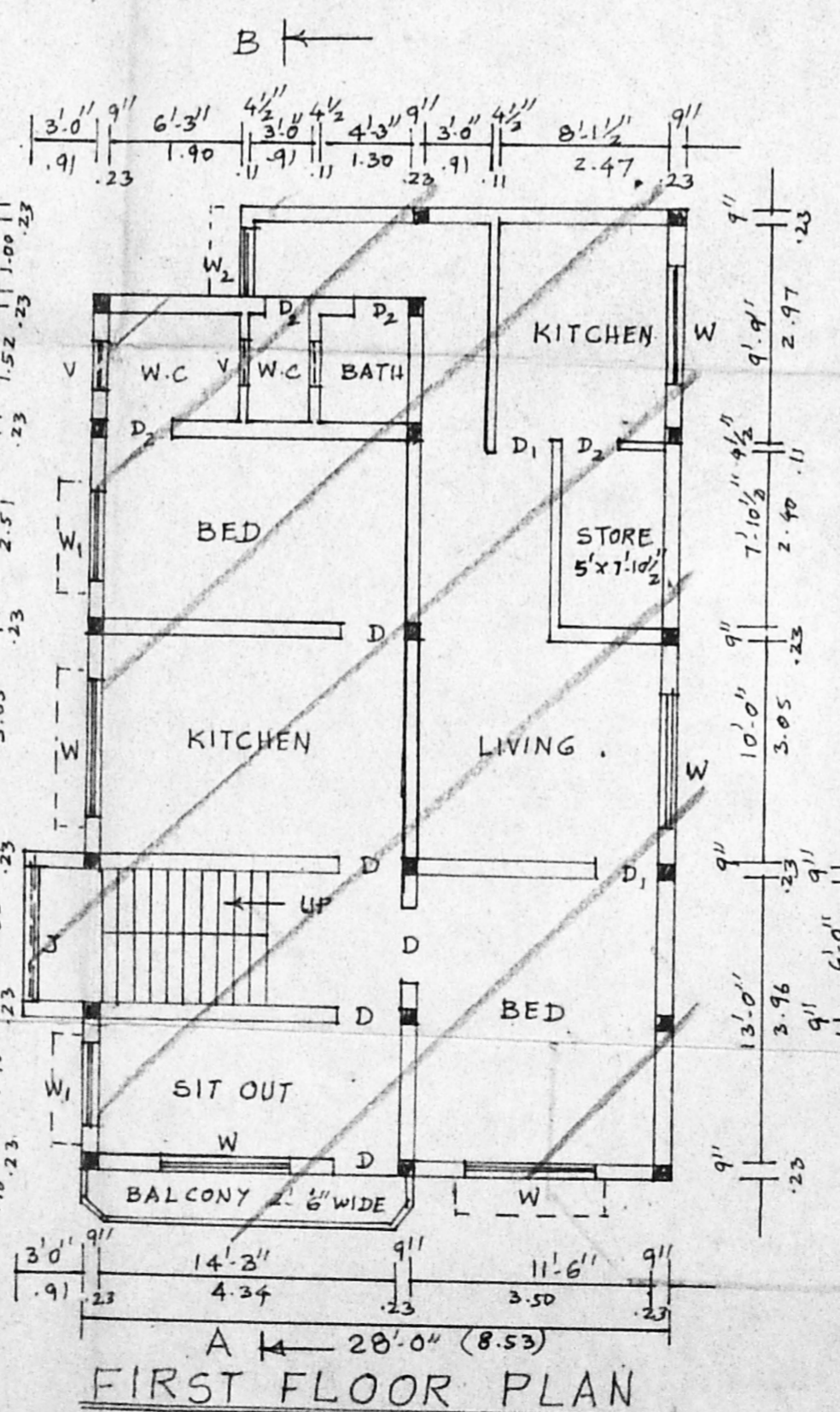

FIRST FLOOR PLAN

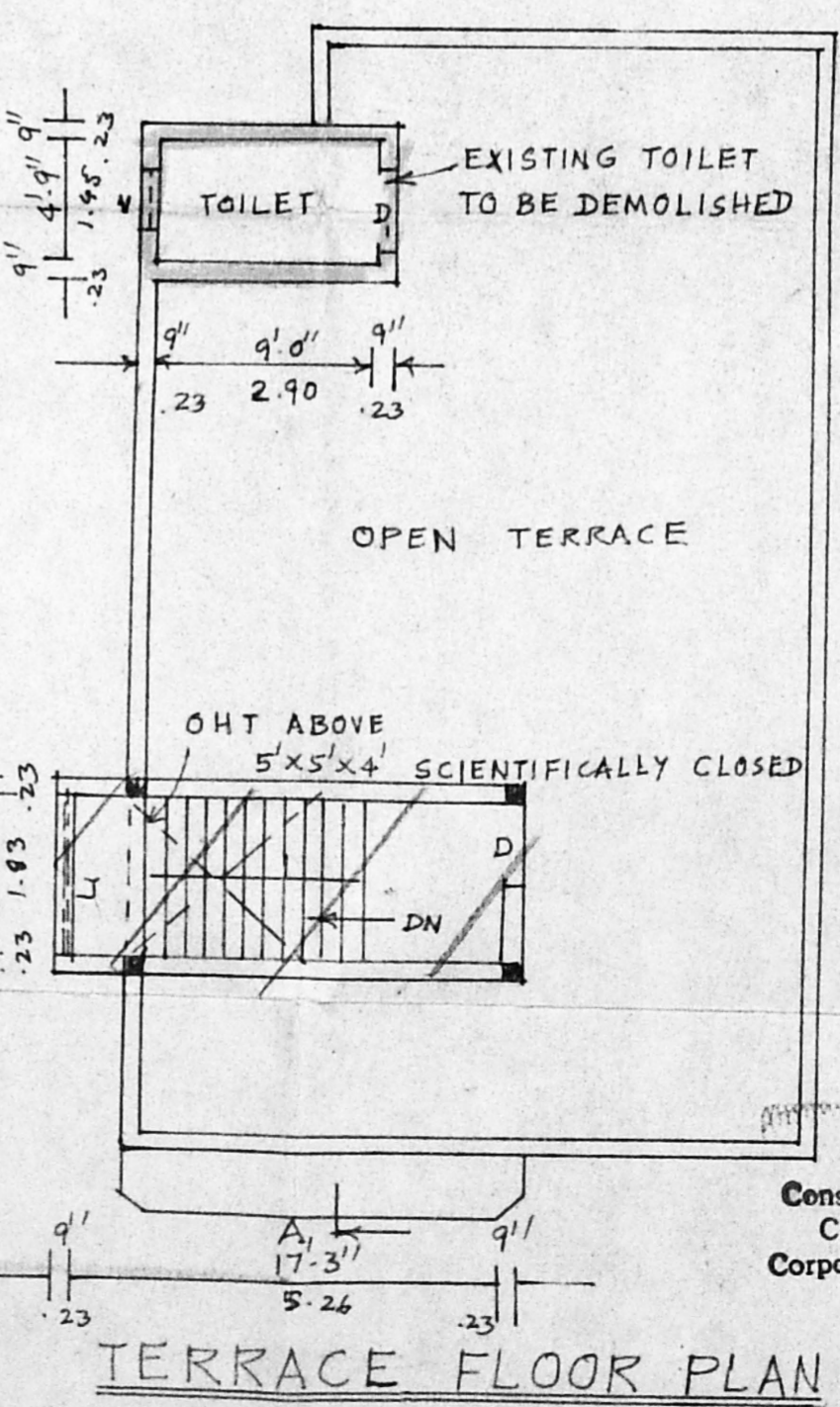

TERRACE FLOOR PLAN

OWNER
 K. SELVAM, B.E., A.M.I.E.,
 Consulting Civil Engineer, Chartered Engineer,
 Class - I Licensed Surveyor, Reg. No: 800
 Corporation of Chennai & Ambattur Municipality
 No: 1/370, Mogappair East,
 CHENNAI - 600 050.

LICENSED SURVEYOR